

177 LONDON ROAD, SOUTHEND-ON-SEA

MIXED-USE SCHEME: 16NO. RESIDENTIAL APARTMENTS + 2NO. COMMERCIAL UNITS.



GENERAL NOTES
 The copyright in all designs, drawings, schedules, specifications and any other documentation prepared by DAP Architecture Ltd. in relation to this project shall remain the property of DAP Architecture Ltd. and must not be reissued, loaned or copied without prior written consent.
 Do not scale from this drawing, use figured dimensions only.
 Prefer larger scale drawings.
 All dimensions are in millimeters (mm) unless otherwise noted.
 Check all relevant dimensions, lines and levels on site before proceeding with the work.
 This drawing is to be read in conjunction with all Architect's drawings, schedules and specifications, and all relevant consultants' and/or specialists' information relating to the project. Refer all discrepancies to DAP Architecture Ltd.



AS PROPOSED: STREET SCENE A-A ALONG LONDON ROAD

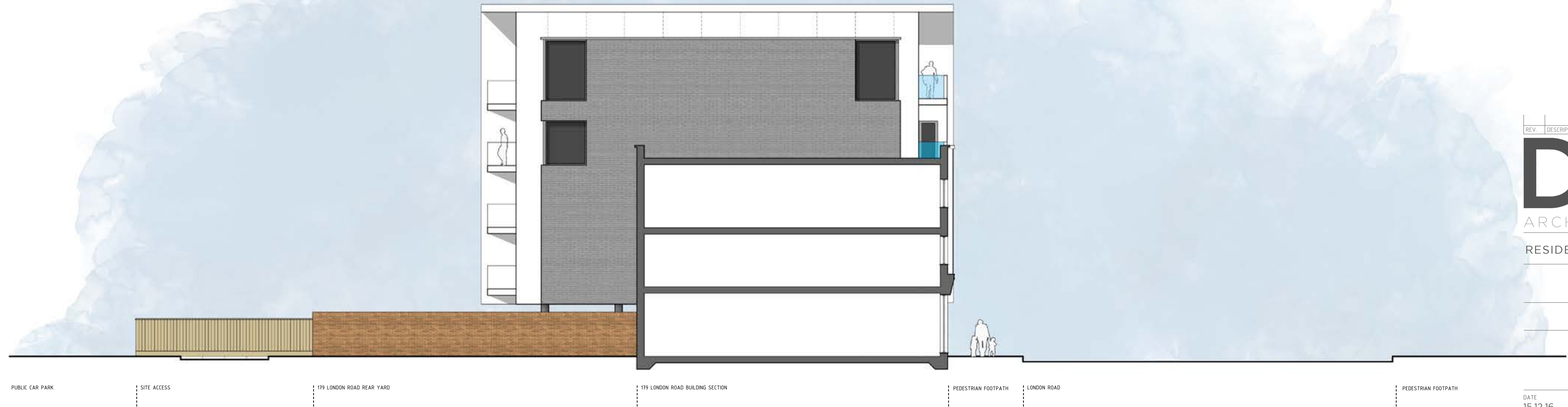

AS PROPOSED: SITE SECTION B-B THROUGH LONDON ROAD

| REV. | DESCRIPTION | DATE |
|--|-------------|------|
| | | |
| ARCHITECTURE LTD PROJECT RESIDENTIAL DEVELOPMENT DRAWING AS PROPOSED SECTIONAL STREET SCENES CLIENT GREEN TURTLE CAY LTD ADDRESS 177 LONDON RD SOUTHEND-ON-SEA SS1 1PW | | |

DATE: 15.12.16 SCALE: 1:100 @ A1 DRAWN BY: LC CHECKED BY: DAP
 PROJECT No. DWG No. REVISION
703.204.00

ISSUE STATUS
PLANNING

a. 3 + 5 Hospital Approach
 The Millers
 Chelmsford
 ESSEX, CM1 7FA
 e. studio@daparchitecture.co.uk
 t. (0844) 854 9007
 w. www.daparchitecture.co.uk

CHELMSFORD LONDON BIRMINGHAM